



PLOT 1 - SOUTH ELEVATION



PLOT 2 - SOUTH ELEVATION



PLOT 1 - EAST ELEVATION

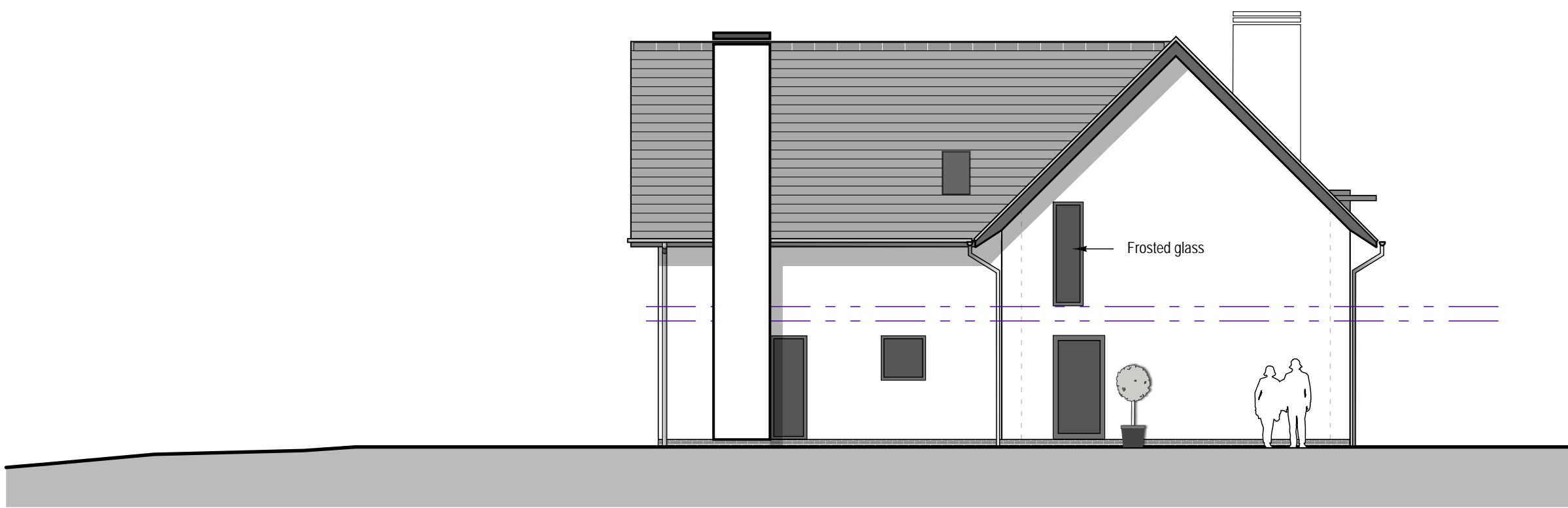

PLOT 2 - EAST ELEVATION

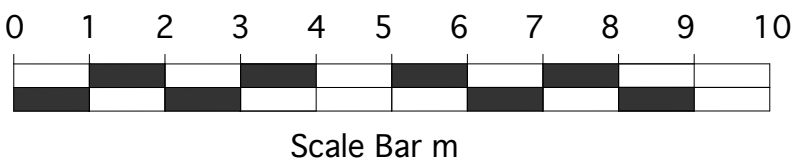

PLOT 1 - NORTH ELEVATION



PLOT 2 - NORTH ELEVATION

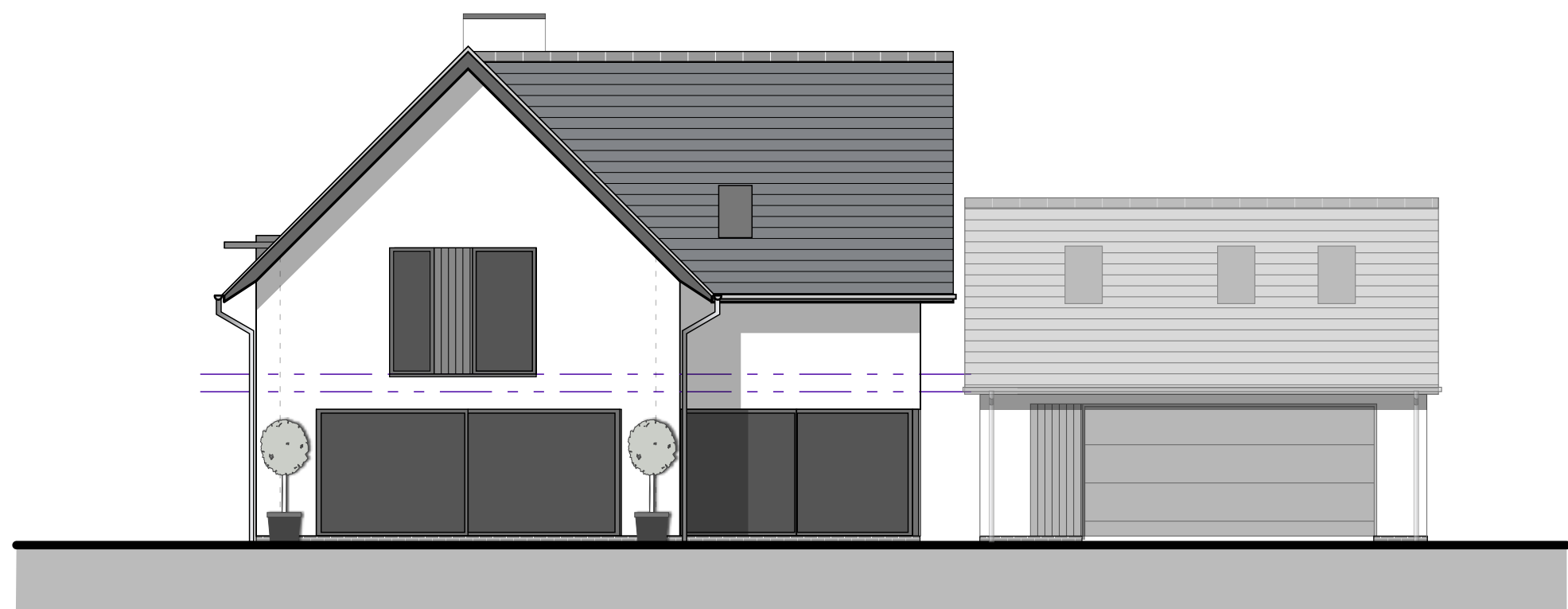

PLOT 1 - WEST ELEVATION

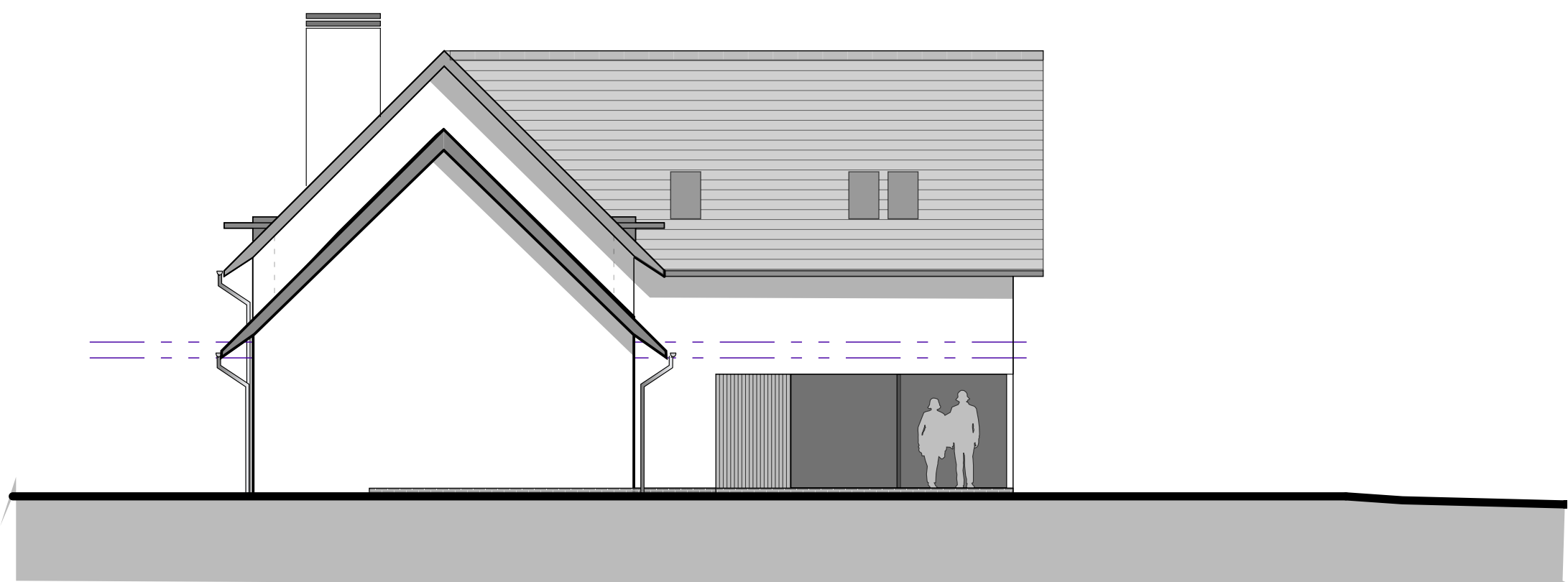

PLOT 2 - WEST ELEVATION

PLANNING

B	windows added to garage	18.01.23
A	Minor tweaks to Unit 2	16.05.22

REV	DESCRIPTION	DATE
-----	-------------	------

This drawing is the copyright of A'Bear & Ball Architects LLP and may not be copied or reproduced without written permission. The Copyright Order 1990 provides for the Planning Authority to copy and distribute drawings for public inspection in relation to a Planning Application only if those copies are marked in the following manner:

"This copy has been made with the authority of A'Bear & Ball Architects LLP pursuant to Section 47 of the Copyright Designs and Patents Act 1988 and for the purposes only of public inspection. This copy must not be copied without the prior written permission of the Copyright owner."

Do not scale from drawings unless for planning purposes only. Use figured dimensions at all other times. In case of doubt contact A'Bear & Ball Architects.

Dimensions to be checked on site before work commences and any discrepancies reported to the Architect.

The accuracy of this drawing may be reliant upon survey information provided by third parties. No liability will be accepted by A'Bear & Ball Architects LLP for errors in or arising from such third party survey information.

a bear+ballarchitects

W www.abear-ball.co.uk
E studio@abear-ball.co.uk
T 01793 228811

RIBA  arb

NEW DWELLINGS @ LAND ADJACENT
TO 'DRAGON HILL', UFFINGTON

Project

Proposed Elevations

Drawing Title	
Drawing no.	P03B
Date	May 2022
Scale	1:100 @A1
Drawn	DB



PLANNING

F	Existing Access field gate moved back 5.5m following Highway Comments	18.01.23
E	New access moved west and more detail added	05.01.23
D	Accesses revised	18.12.22
C	Updates following Flood Modelling Data	20.10.22
B	83.350 topo level added and flood plain compensation added following discussions with drainage engineer	08.06.22
A	Minor tweaks to Unit 2	16.05.22

REV	DESCRIPTION	DATE
-----	-------------	------

This drawing is the copyright of A'Bear & Ball Architects LLP and may not be copied or reproduced without written permission. The Copyright Order 1990 provides for the Planning Authority to copy and distribute drawings for public inspection in relation to a Planning Application only if those copies are marked in the following manner:

"This copy has been made with the authority of A'Bear & Ball Architects LLP pursuant to Section 47 of the Copyright Designs and Patents Act 1988 and for the purposes only of public inspection. This copy must not be copied without the prior written permission of the Copyright owner."

Do not scale from drawings unless for planning purposes only. Use figured dimensions at all other times. In case of doubt contact A'Bear & Ball Architects.

Dimensions to be checked on site before work commences and any discrepancies reported to the Architect.

The accuracy of this drawing may be reliant upon survey information provided by third parties. No liability will be accepted by A'Bear & Ball Architects LLP for errors in or arising from such third party survey information.

a bear+ball architects

W www.abear-ball.co.uk
E studio@abear-ball.co.uk
T 01793 228811

RIBA  

NEW DWELLINGS @ LAND ADJACENT TO 'DRAGON HILL', UFFINGTON

Project

Proposed Site / Block Plan

Drawing Title	P01F
Drawing no.	JAN 2023
Date	1:200 @A1
Scale	DB
Drawn	